Canada Lands Company
Société immobilière du Canada

# Canada Lands Company Real Estate Opportunity

**John McBain, President and CEO**

Ottawa Real Estate Forum
October 16, 2018

INNOVATION | VALUE | LEGACY

Canada

Canada Lands Company
Société immobilière du Canada

Canada

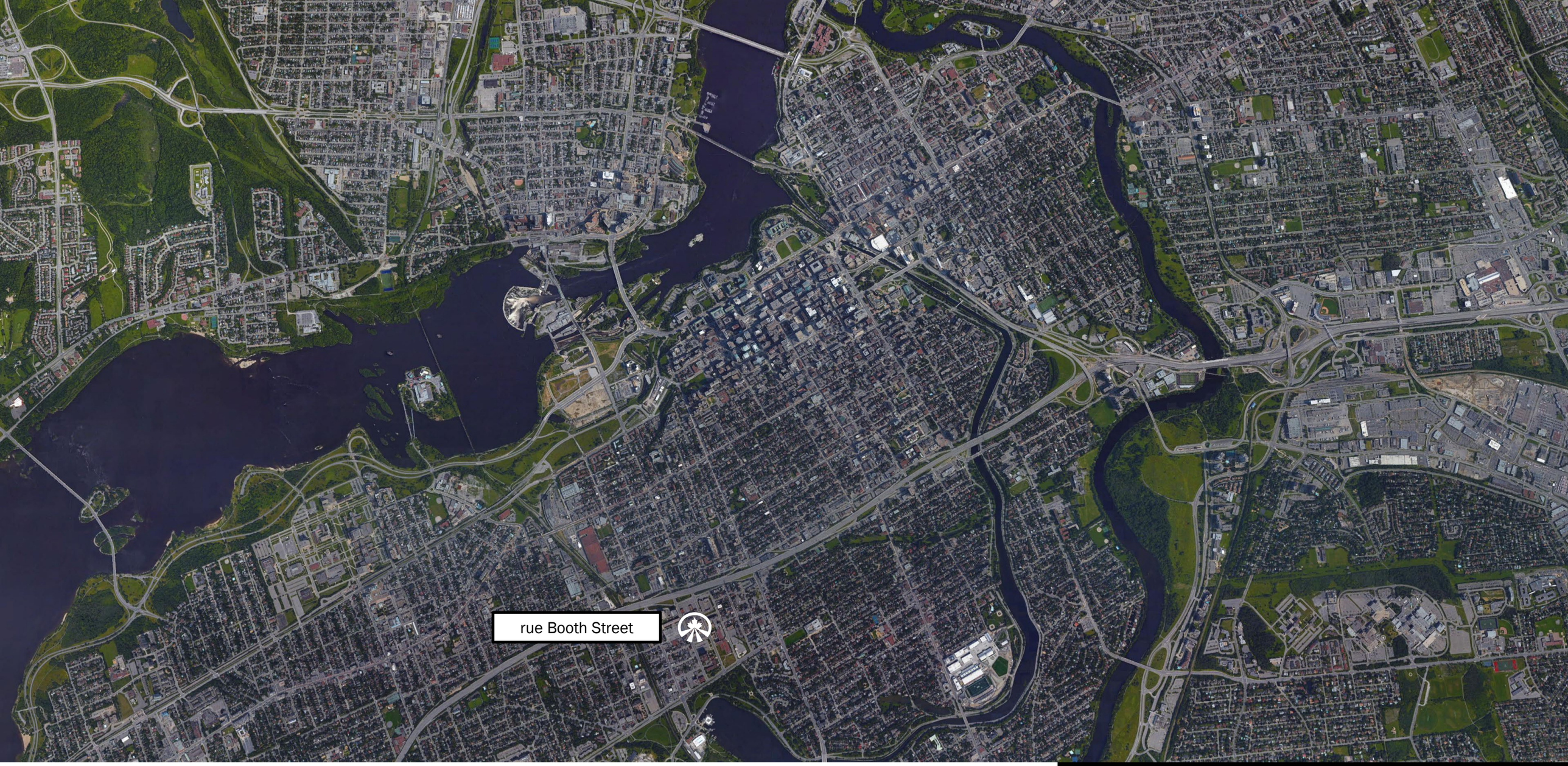




Canada Lands Company
Société immobilière du Canada

Canada

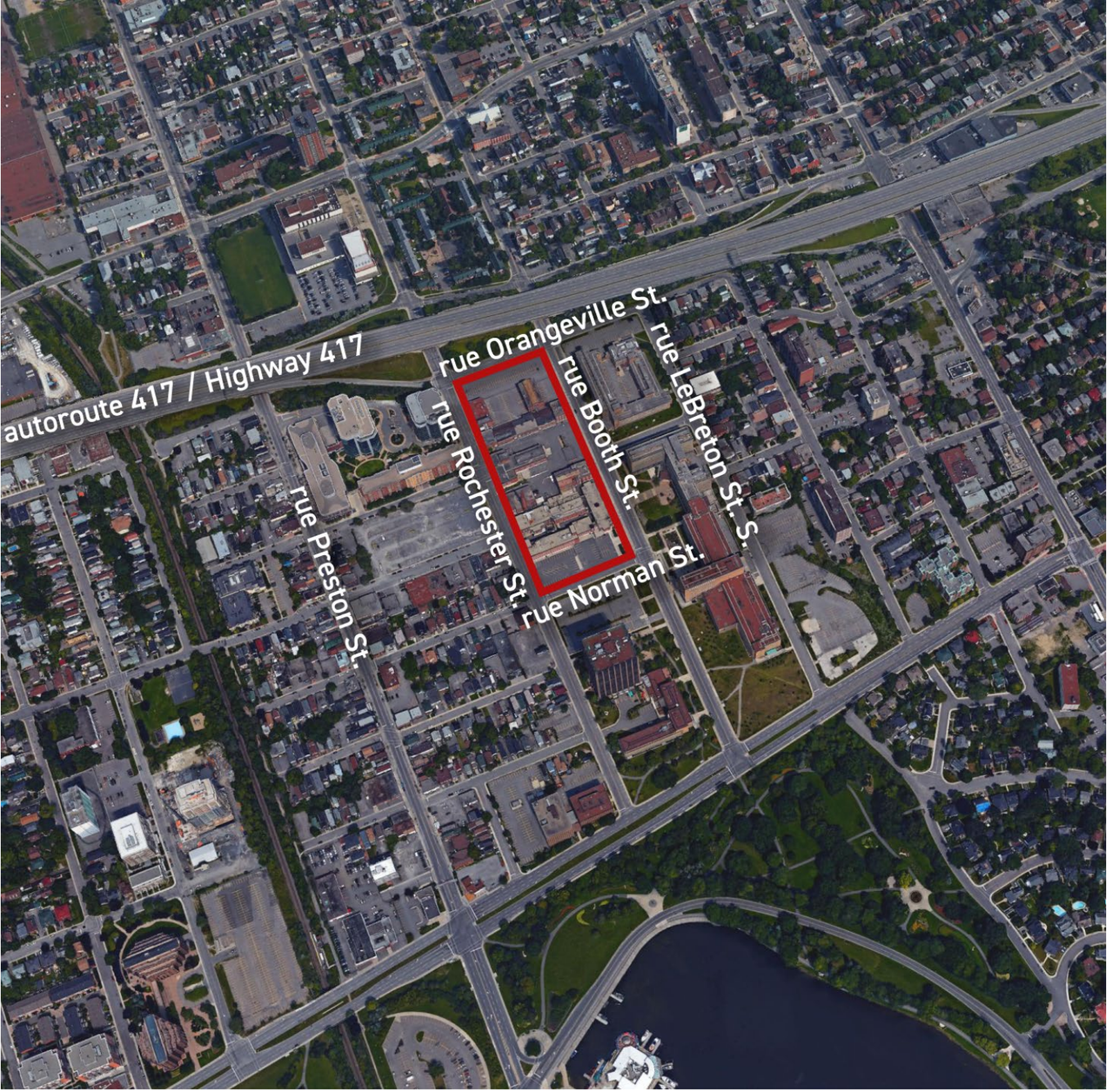

# rue Booth Street

Ottawa ON



Canada Lands Company
Société immobilière du Canada

Canada

Planning & Public Engagement

Development Applications & Approvals

Remediation, Demolition & Servicing

Marketing

Sales

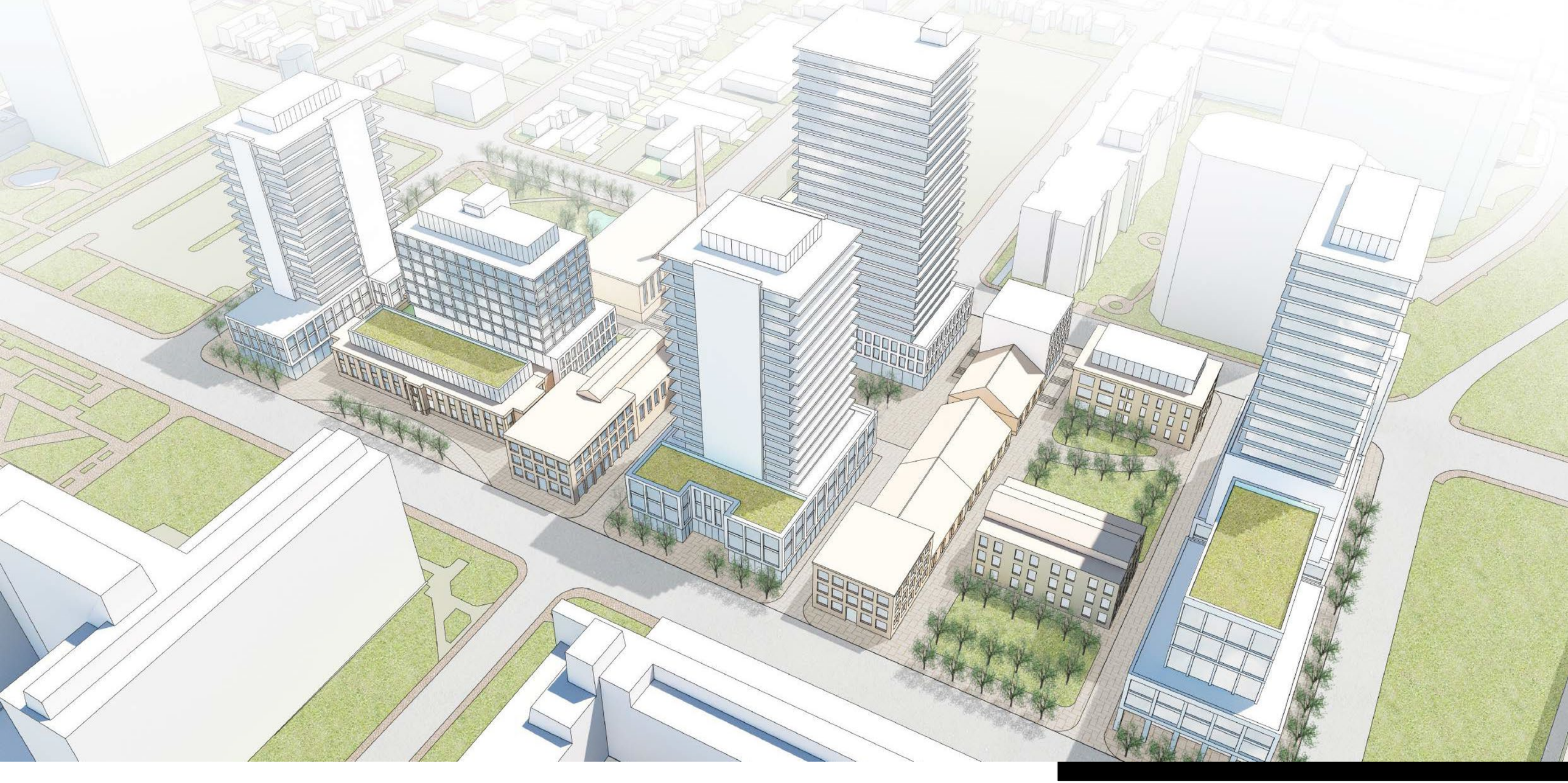

Canada Lands Company
Société immobilière du Canada

Canada

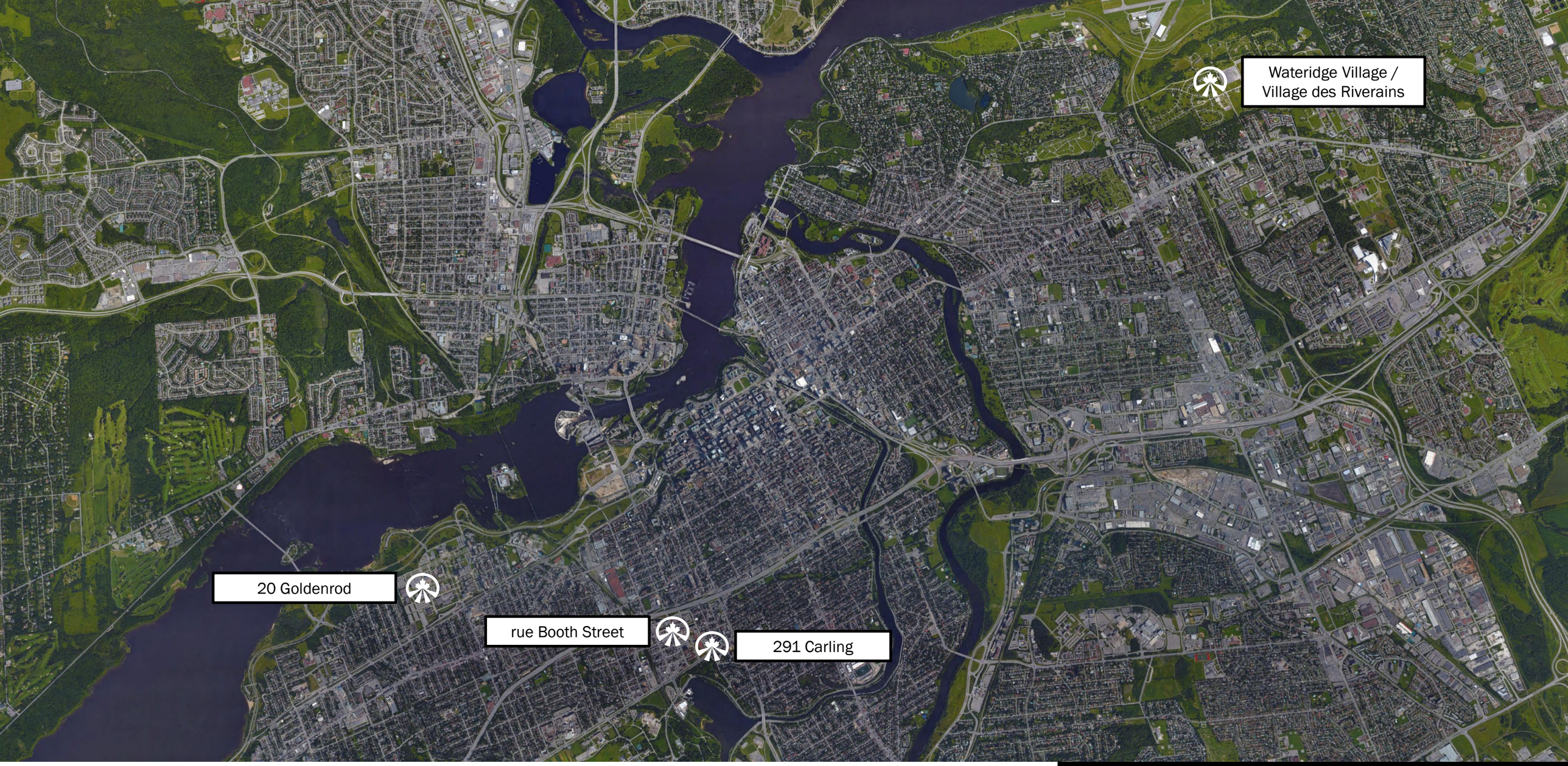




Canada Lands Company
Société immobilière du Canada

Canada

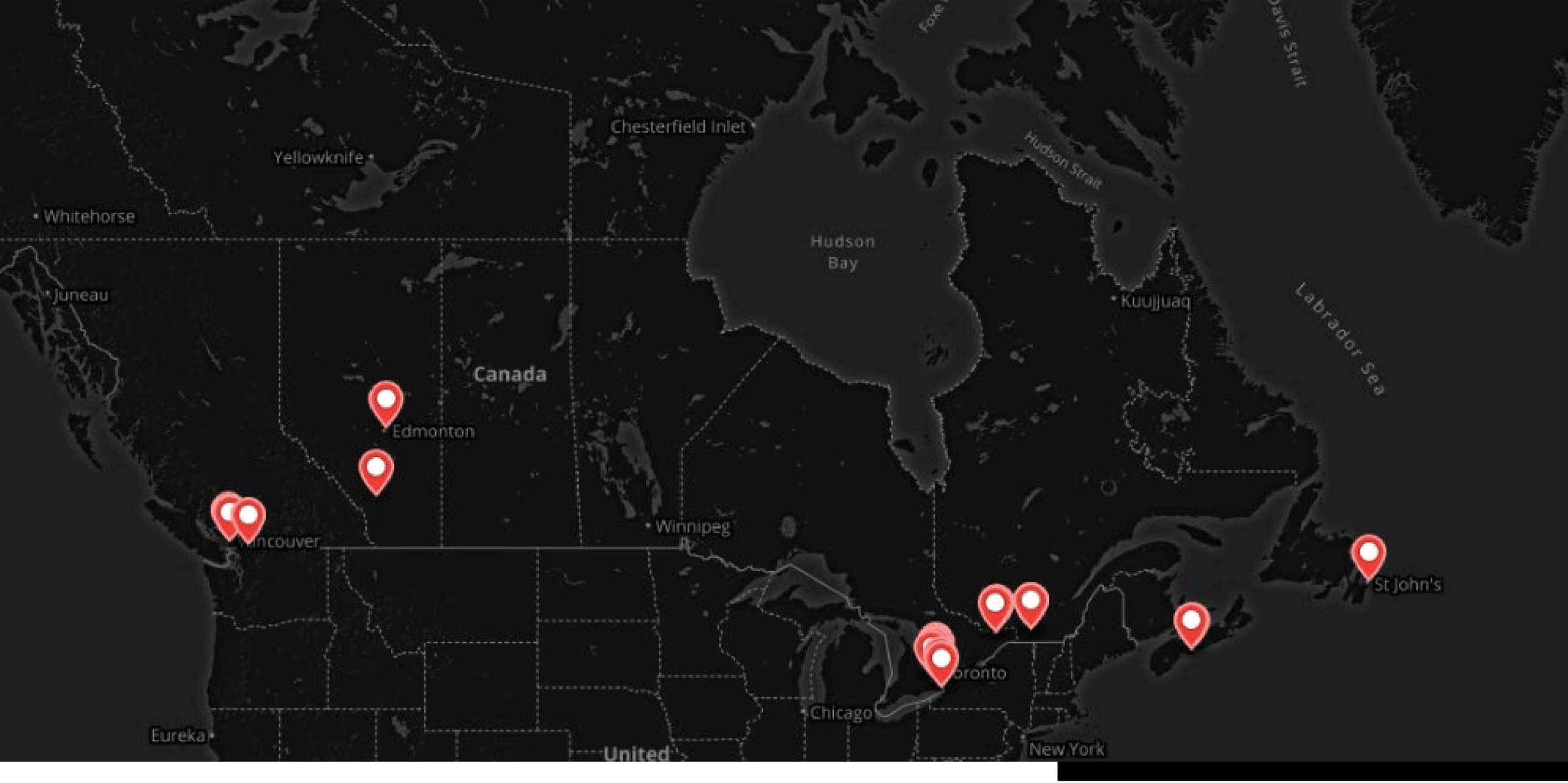




Canada Lands Company
Société immobilière du Canada

Canada

**Learn more at clc.ca**

INNOVATION | VALUE | LEGACY

Canada